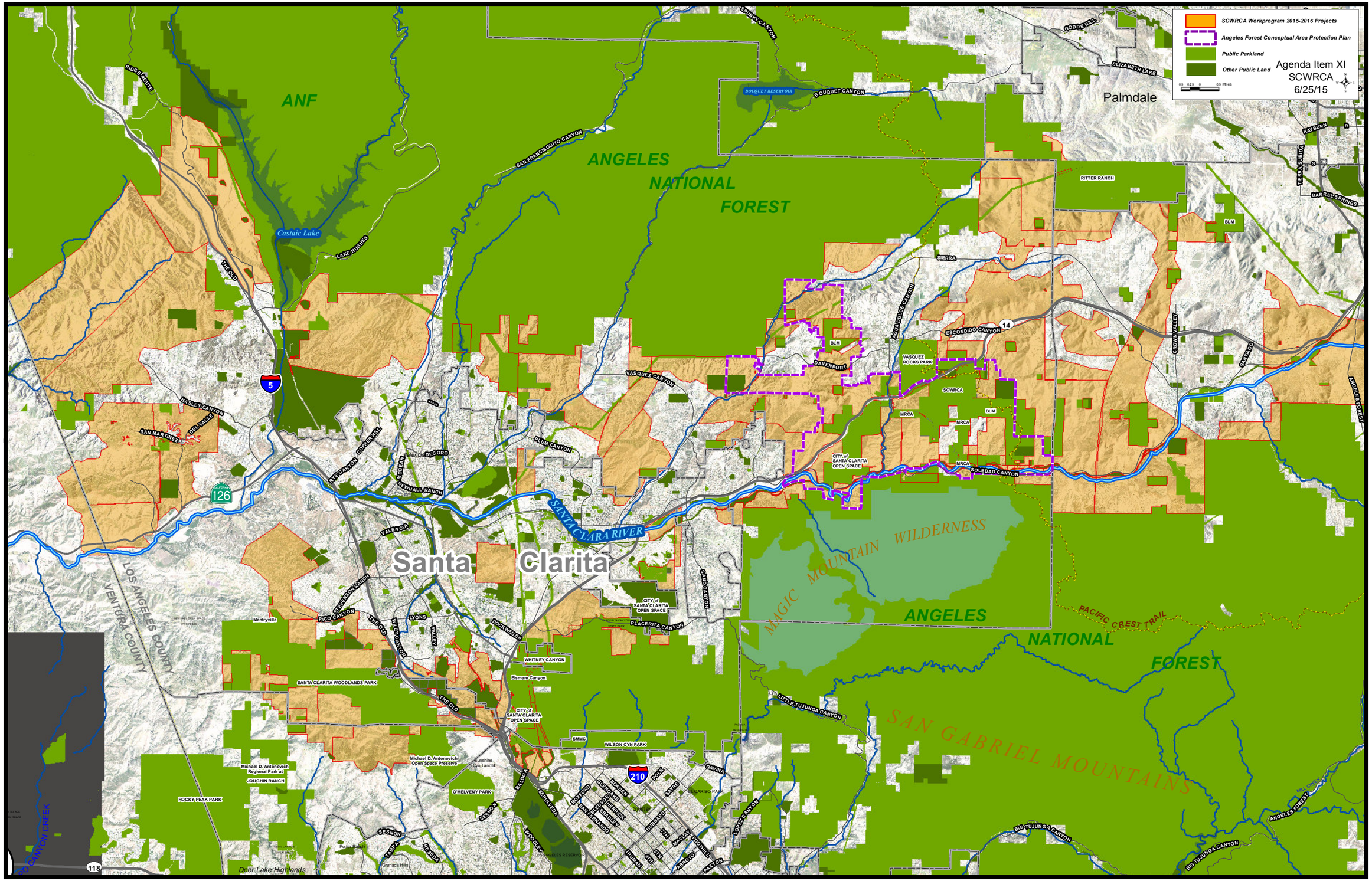2015/2016 SCWRCA Workprogram